

ШКОЛЬНЫЙ ВАЛЬС

Ноты с сайта www.notarhiv.ru

И. ДУНАЕВСКИЙ

Темп вальса $\frac{3}{4}$

на р

mf

Школьный вальс

хо - дим класс.

В са - ду бе - рёз - ки склё - на - ми встре -

ча - ют нас по - кло - на - ми, и школь ный

вальс о - пять зву - чит для нас.

Сю - да мы ре - бя - тиш - ка -

Школьный вальс

ми с пе - на - ла - ми и книж - ка - ми вхо -

ди - ли и са - ди - лись по ря - дам.

Здесь де - сять клас - сов

прой - де - но, и здесь мы сло - во РО - ДИ -

НА впер - вы - е про - чи - та - ли по скла -

Школьный вальс

дам.

♩ 3/4

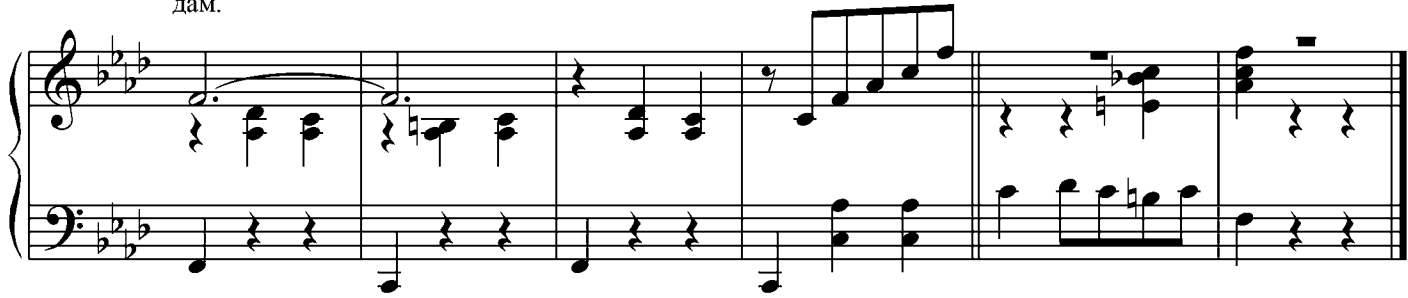

Под звуки вальса плавные
Я вспомнил годы славные,
Знакомые и милые края.
Тебя с седыми прядками
Над нашими тетрадками,
Учительница старая моя...
Промчались зимы с вёснами,
Давно мы стали взрослыми,
Но помним наши школьные деньки.
Летят путями звёздными,
Плывут морями грозными
Любимые твои ученики.

Но где бы ни бывали мы,
Тебя не забывали мы,
Как мать не забывают сыновья.
Ты — юность наша вечная,
Простая и сердечная,
Учительница первая моя!